

KOLB LAND CONSULTING, INC.
LAND SURVEYING • SUBDIVIDING • LAND PLANNING

LAKE GENEVA, WISCONSIN 53147

WHITEWATER, WISCONSIN 53190

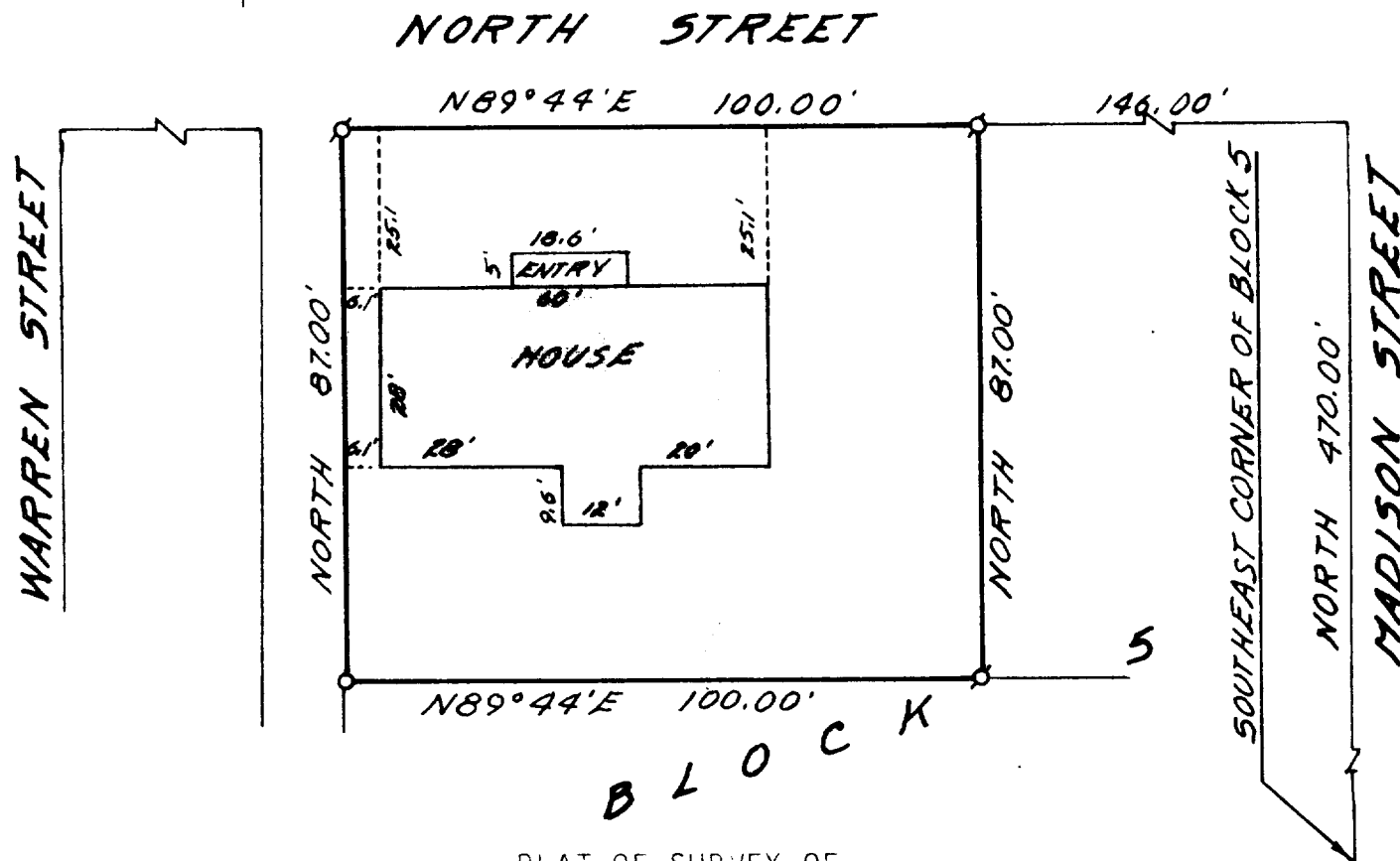

PLAT OF SURVEY OF
A PARCEL OF LAND LOCATED IN BLOCK 5 OF THE ORIGINAL PLAT OF THE
CITY OF LAKE GENEVA, WALWORTH COUNTY, WISCONSIN AND DESCRIBED AS
FOLLOWS:
COMMENCING AT THE SOUTHEAST CORNER OF SAID BLOCK 5; THENCE NORTH
470.00 FEET; THENCE S 89°44' W 146.00 FEET TO THE PLACE OF BEG-
INNING; THENCE CONTINUE S 89°44' W 100.00 FEET; THENCE SOUTH 87.00
FEET; THENCE N 89°44' E 100.00 FEET; THENCE NORTH 87.00 FEET TO
THE PLACE OF BEGINNING.
ORDERED BY: JOHN LAW REALTORS
FOR: DUANE & DONNA HOVE
ADDRESS OF PROPERTY: 1020 NORTH STREET
LAKE GENEVA, WI. 53147
NOTE: BEARING ARE ASSUMED AS RECORDED.



SCALE 1" = 30'

- LEGEND
• IRON PIPE FOUND
o IRON PIPE SET-1 1/4" X 24"

I, HAROLD H. KOLB, DO HEREBY CERTIFY
THAT I HAVE SURVEYED THE PROPERTY
HEREON DESCRIBED ACCORDING TO THE
OFFICIAL RECORDS, AND THAT THE PLAT
HEREON IS A CORRECT REPRESENTATION
OF THE LOT LINES AND THE PRINCIPAL
LINES OF THE BUILDINGS THEREON TO
THE BEST OF MY KNOWLEDGE AND BELIEF.

Harold H. Kolb

WISCONSIN REGISTERED LAND SURVEYOR, S-187
DATE JANUARY 5, 1983